

Employee Administration [Finance & Accounts] and Library

For Employee Administration and Library, we have an automatized software which processes data and generates report using Oracle 11G as backend.

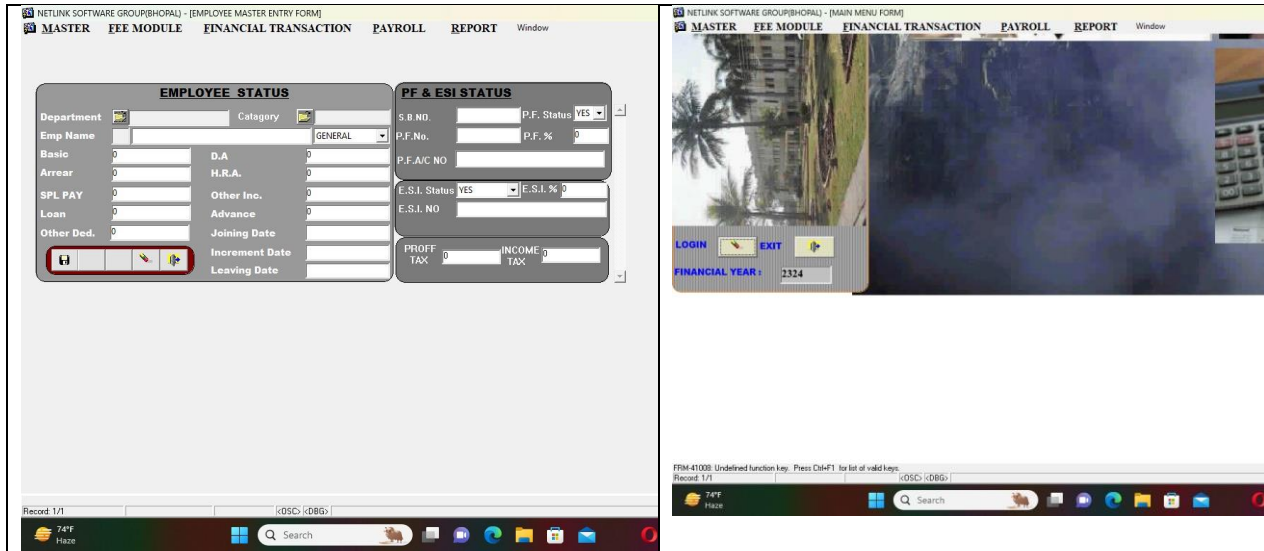

Student Admission

For Student Admission, college follows M.P. HED rules, and to facilitate admission procedure, we use the portal - Epravesh(Madhya Pradesh Higher Education Portal) Facilities being provided are:

- Registration
- Choice Filling
- Allotment
- Admission
- Promotion to Higher Classes

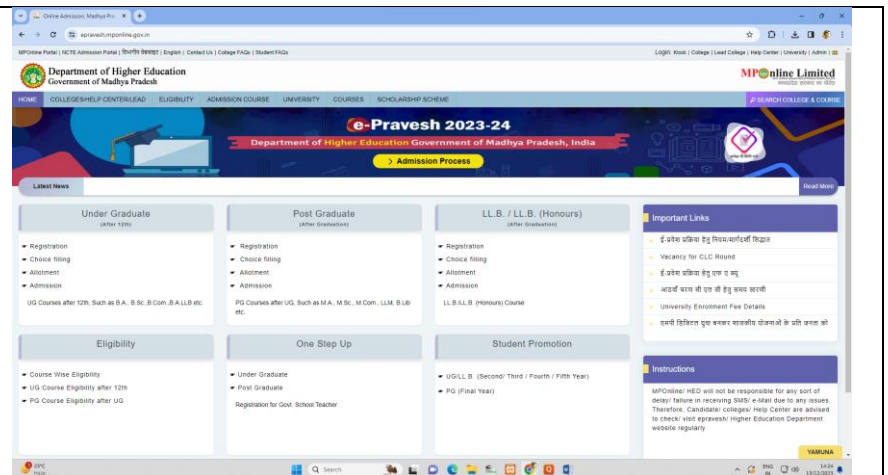

For Student Support

Online fee payment of college is availed through SB Collect. Facilities being provided are:

- Enrollment Fee
- College Fee Installments
- Examination Fee
- Fee for any other courses

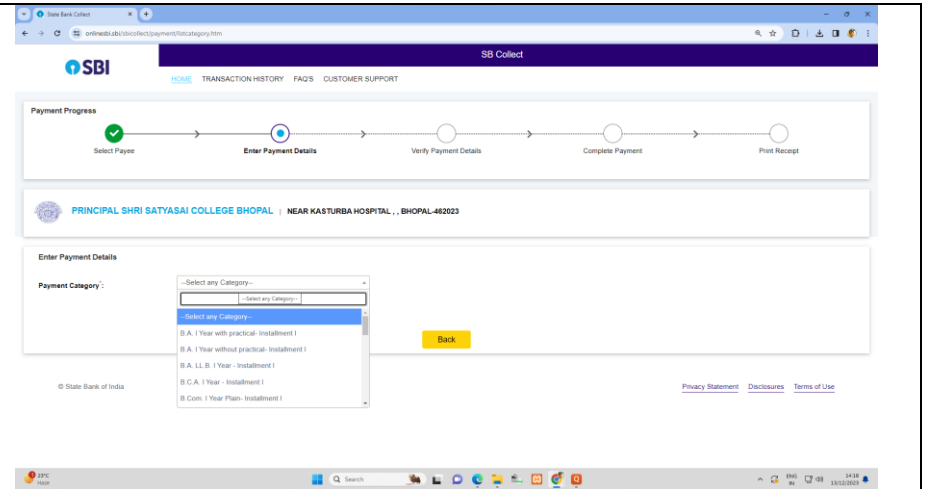

Examination System

Since Madhya Pradesh Govt. has adopted N.E.P. for Under Graduate Courses since 2021-22, therefore I & II yr follows N.E.P. whereas in Under Graduate III Year and Post Graduate Courses, there is no N.E.P. So we have a software facilitating both modes as well as annual and semester pattern.

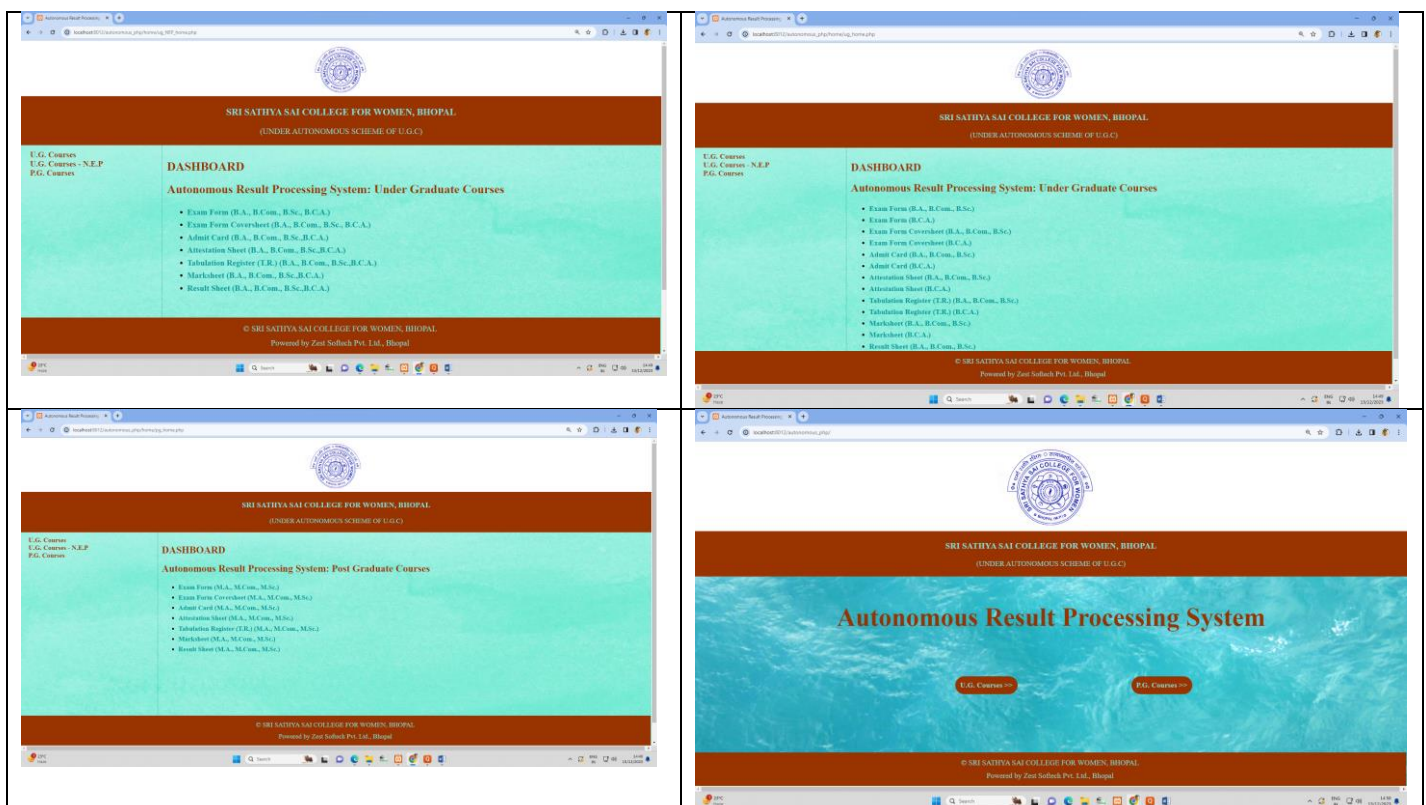

Rmf
Dr. Renu Mishra
 IQAC-Coordinator
 Sri Sathya Sai College
 for Women, Bhopal (M.P.)

Shrivastava
PRINCIPAL
 Sri Sathya Sai College
 For Women, Bhopal (M.P.)